



WOMEN'S MARINE LEADERSHIP: ON THE RISE

APRIL 8, 2021



AIMU supports the importance of gender equality and aims to highlight the important contribution of women all over the world to the marine insurance and maritime industries.

This panel discussion seeks to build on AIMU's 2019 "**Women in Marine Insurance Leadership**" event and the IMO World Maritime Day 2019 theme, "**Empowering Women in the Maritime Community**".

THANK YOU TO OUR SPONSORS



AGENDA

11:00AM- 11:10AM	<p>Welcome Eileen Monreale, Education Training Specialist, AIMU</p> <p>Historical Context & Overview Jay Sogliuzzo Second Vice President - Senior Underwriting Specialist Gen Re Global Marine</p>
11:10AM- 12:10PM	<p>Panel discussion moderated by Jay Sogliuzzo</p> <p>Panelists:</p> <p>Janelle Griffith Vice President, Account Executive-Logistics NE Marine Unit Lockton</p> <p>Angela Nolan Vice President – Underwriting US Ocean Marine, Canopus</p> <p>Courtney L. Scott Senior Underwriter The Hartford</p> <p>Kaitly Sansone AVP - Senior Underwriter Gen Re</p>
12:10PM- 12:25PM	<p>Q&A session</p>
12:25PM- 12:30PM	<p>Closing Remarks & Raffle</p>

PANELISTS/BIOS



JANELLE GRIFFITH
Vice President,
Account Executive-
Logistics NE Marine
Unit
Lockton

Janelle Griffith is a Vice President and Logistics Account Executive in the Lockton Northeast Marine Unit. Janelle brings many years of experience in the insurance industry with an extensive background in risk management, claims, and brokerage in the cargo and logistics sectors. Prior to joining Lockton, Janelle was employed with one of the world's leading multi-national logistics companies, where she held the position of Director of Insurance Risk and Claims for the United States, Canada and Mexico. Prior to that, she held positions at Markel Insurance and Hapag-Lloyd, America. In addition to servicing clients, her primary responsibilities at Lockton include marketing and implementation of logistics insurance solutions for the growing logistics practice. She works closely with Producers, Account Executives and Client Executives to provide strategic advisement and support on new business opportunities in the cargo and logistics supply chain sector. Janelle holds a Juris Doctor and brings her blend of legal acumen, knowledge and expertise in cargo, logistics, and risk management as a tremendous value to Lockton and its clients.

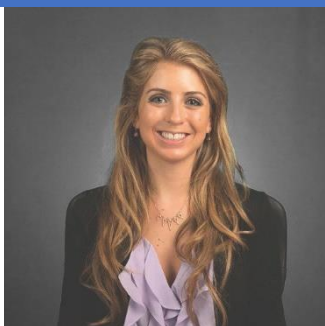

ANGELA NOLAN

Angela Nolan, AMIM currently serves as Vice President – U.S. Marine at Canopus Insurance Services. After obtaining a bachelor's degree in actuarial science from the St. John's School of Risk Management & Insurance, Angela decided to take her analytical skills to the underwriting side and became XL Group's first marine underwriting trainee. She was an all-lines ocean marine underwriter with XL for over three years, before leaving

Vice President –
Underwriting
US Ocean Marine,
Canopus

to join the new start-up U.S. Marine operation for Canopus. Since her time there, Angela has helped her team build & maintain a profitable book of business from the ground up, solidifying Canopus' presence as a formidable marine player in the U.S. Market. Through various Canopus-sponsored initiatives, including a 3-month secondment in 2019, as well as the Harold Jackson Scholarship award in 2018, Angela is a frequent visitor at Lloyd's of London, having gained invaluable experience working on the ground-floor at the Canopus box. A member of both the AMIF Committee and the AIMU Education Committee, Angela is proud to be part of the larger marine insurance industry and values the life-long connections she's made thus far.



COURTNEY L. SCOTT
Senior Underwriter
The Hartford

Courtney L. Scott is a Senior Underwriter, based in NYC, with the Hartford Ocean Marine team for the past 2.5 years. Prior to joining HIG she worked with another AIMU member company in a similar role, after starting her career in underwriting analytics ten years ago. Courtney earned a Bachelor of Science degree in Actuarial Science from St. John's University, School of Risk Management, and holds the CPCU Designation as well as AIMU COMI. She spent the past four years on the board of AMIF, most recently as President. Courtney is thrilled to expand from learning and planning, to her first time as an AIMU panelist.

When able to pry herself away from insurance, Courtney's time is best spent with her dog Daisy, taking a run, or at the beach.



KAITY SANSONE

AVP - Senior
Underwriter
Gen Re

Kaity Sansone is Senior Property and Ocean Marine Facultative Underwriter at Gen Re. She started her career with Gen Re eight years ago after graduating from Bowdoin College with majors in Psychology and Sociology. She is a member of the AIMU Pleasurecraft Committee and American Marine Insurance Forum. She was the Vice Chair for the 2019 Marine Insurance Issues Seminar and is the current Chair of the 2021 Marine Insurance Issues Seminar. Kaity enjoys running, going to Yankees games, and spending time at her family's camp in Maine.

ATTENDEES

FIRST NAME	LAST NAME	ORGANIZATION
Joseph	Abruzzo	The Hartford
Vincent	Aceste	Travelers
Will	Aikman	Guy Carpenter
Lauren	Alles	Great American Insurance Group
Elizabeth	Batan	Tokio Marine America
Eniola	Bernard	Ark Underwriting Agency
Blaine	Birch	Lockton Companies
Michelle	Blank	Chubb Ltd.
Teresa	Boehl	RLI Insurance Company
Nataly	Boudreaux	CNA Ocean Marine
Sylvia	Boye	Lockton Companies
Brittany	Broderway	RLI Insurance Company

Jennifer	Bruce	The Hartford
June	Burke	Sedgwick
Jana	Byron	PL Ferrari
Susanna	Cacoilo	Great American Insurance Group
Robert	Cairo	Lockton
Carrie	Campbell	General Reinsurance
Luciana	Capone	EIMC
Stefania	Cappelli	Tokio Marine America
Jaime	Carolan	Canopus Insurance Services
Kianna	Carroll	Marsh
Gina	Ciappa	RLI Insurance Company
Jamie	Comendeiro	Aon
Sammy	Constantinou	RLI Insurance Company
Judy	Cooke	Reinsurance
Danielle	Cox	Aon Risk Solutions
Michael	Csorba	Great American
Andrew	D'Alessio	AXA XL
Sean	Dalton	Munich Re America
Molly	Dearth	Great American Insurance
Celeste	Delaune	Arthur J. Gallagher
Teresa	Dooley	Hill Rivkins
Tim	Drucker	Travelers
Brendan	Dunican	Travelers
Matthew	Elias	Zurich NA
John	Ellis	Canopus
Christine	Emerson	Emerson Advisors
Michael	Falvey	Falvey Insurance Group
Zoi	Fanourgiakis	Lockton Companies
Soraya	Faoussi	Guy Carpenter

Anita	Farmer	Lockton Companies
David	Farrell	The Maritime Law Association of the United States
Cara	Fellin	RLI Insurance Co.
Aliette	Fenton-Sharp	Lockton
Kylee	Fisher	Great American Insurance
Alison	Fitzsimmons	Great American
Laura Ann	Froning	Wiggin & Dana, LLP
Catherine	Fury	Falvey Cargo Underwriting
Alicia	Gilleland	The Hartford
James	Gosnell	Skane Mills LLP
Noreen	Graham	Great American Insurance Company
Joseph	Grasso	Wiggin and Dana LLP
Summer	Graziano	Marsh Specialty
Heike	Greenspon	McLarens
Jackson	Hendrick	EIMC LLC
Gina	Hernandez	CNA Marine
Jan	Herveat	Travelers
Chris	Hill	Beazley Group
Jane	Hoffman	RLI Insurance Company
Patricia	House	Great American Insurance Company
Maggie	Jacobsen	Aon
Carolyn	Juarez	Tokio Marine America
Tracy	Kiffer	The Hartford
Steven	Komis	Munich Re Amercia
Stephanie	LaFond	Travelers
Raquel	Lambert	Allianz Global Corporate & Specialty
Anthony	LaVelle	The Hartford
Vivian	Lee	Tokio Marine America

Cristyanne	Magalhães	AXA XL
Leah	Mantei	Wiggin & Dana
Justin	Mark	The Hartford
John	Martell	The Hartford
Carla	Matheus	Travelers
Alexis	Maxwell	The Hartford
Christina	Mayor	Travelers
Sean	McCormick	Zurich North America
Michael	McKenna	The Hartford
Lisa	Meier	Great American Insurance Group
Max	Meltzer	Guy Carpenter
Darin	Miller	Sedgwick Claims Management Services
Gina	Morgan	Travelers
Dakota	Morrow	US Merchant Marine Academy
Erik	Nergaard	Guy Carpenter
Rachel	Neuharth	Continental Underwriters, LTD.
Tiffany	Ng	Edgewood Partners Ins Center
Jacqueline	Nolan	Mitsui Sumitomo Marine Management (U.S.A.), Inc.
Megan	O'Brien	Travelers
Casey	O'Brien	Hill Rivkins LLP
Cristie	Pappas	Ascot Insurance Company
Janet	Peck	Maritime Bureau Inc.
Tosca	Pinder	ABD Insurance and Financial Services
Laura	Provost	Willis Towers Watson
James	Puglia	Munich Re
Matthew	Puzio	Berkley Offshore Underwriting Managers
Noemi	Ramirez	Allianz Global Corporate & Specialty
Alison	Rizzi	AXA XL
Sam	Robertson	Gen Re

Mireya	Rodriguez	Zurich Insurance
Tiina	Ruhlandt	EIMC LLC
Robert	Ryan	The Hartford
Mariana	Salas	HDI Global
Ralph	Salce	Tokio Marine America
Rick	Salway	Great American Insurance Group
Nancy	Schick	Travelers
Karla	Scott	The Hartford
Kangeun	Seo	US Merchant Marine Academy
Lucy	Shaw	Charles Taylor TPA
William	Smith	Travelers Ocean Marine
Dennis	Smith	Guy Carpenter
Andrew	Smith	Marsh Specialty
Adrienne	Sozansky	The Hartford
Kathryn	Stewart	Chubb
Brian	Stroop	Guy Carpenter & Company, LLC
Hannah	Taylor	Hill Rivkins LLP
Kristine	Tennyson	The Hartford
Jami	Toepfer	Great American Insurance
Christine	VanVeghel	RB Jones, Marine & Energy
Julie	Vogele	Tokio Marine America
Melanie	Waltrich	Marsh
Jay	Walz	Travelers
Rebecca	Ward	The Hartford
Sean	Whitney	Sompo International
Andrea	Willi	Swiss Re
Avery	Woods	The Hartford
Ning	Xu	Globex Underwriting Services
Nora	Zdonowski	Canopus Insurance Services

Connie	Zener	Zurich
--------	-------	--------

Thank you to all attendees for your support and participation!